

→
CLASSES MEET AT THE COMMUNITY RECREATION CENTER
3000 GLENVIEW RD.
PHONE: 847/256-9686



GYMNASTICS

SUPERVISOR & HEAD GYMNASTICS COACH:
MIKE KHARPAK
E-MAIL: MKHARPAK@WILPARK.ORG
TEL: 847/256-9695

PARENT & TOT CLASSES
PRESCHOOL CLASSES
RECREATION CLASSES K-8
TEAM GYMNASTICS
SPECIAL EVENTS

GYMNASTICS

**NO
CLASSES** 3/25-3/31



Gymnastics Class Descriptions

MOMS DADS & TOTS GYMNASTICS

Moms and/or Dads accompany their child in this introduction to gymnastics. Each class begins with a group warm-up activity followed by a coach-guided activity on the trampoline. Parents/guardians and tots, together, are then able to encourage the child's developing physical skills, flexibility, body awareness and strength by exploring all of the gymnastics equipment. The class is concluded with a group activity. Tots must have reached the walking stage before enrollment. You will get as much out of these classes, as you put into the classes. Enjoy your time with your child!

RECREATIONAL GYMNASTICS FOR 3 YEAR-OLDS

The Wilmette Park District's gymnastics staff emphasizes self-confidence rather than competition. Tots are encouraged to develop new physical skills while gaining strength, flexibility and muscular coordination. Students should wear shorts or warm-ups to class. PLEASE NOTE: Parents are required to be present in the lobby during class time in case hugs, kisses and bathroom breaks are needed. Children MUST BE 3 at the start of the program.

RECREATIONAL GYMNASTICS FOR 4-6 YEAR-OLDS

These classes include Kindergartners. Children must be 4 years old at the start of the program.

GYM 'N' ART*

Youngsters spend 45 minutes in gymnastics and 45 minutes in art class making projects from clay, paint, paper and more. No make-ups available. Gym 'N' Art (Art): Art will be the first class. Gym 'N' Art (Gym): Gymnastics will be the first class.

*See Visual Arts Section for details.

TUMBLING CLASS FOR GIRLS

The primary focus of this class will be to learn the tumbling skills ranging from handstand and cartwheel to back handspring and back flips. No make-ups available.

GYM 'N' SPORTS AGE 4-6*

Students will spend the first 45 minutes in gymnastics and the next 45 minutes in the sports gym playing a variety of sports such as soccer, basketball, floor hockey, football, and so much more.

*See Sports Section for details.

RECREATIONAL GYMNASTICS FOR GIRLS GRADE 1-2, GRADE 3-4 & GRADE 5-8

The Gymnastics staff teaches fundamental gymnastics for all Olympic events. Students are grouped according to age and ability, and progress at their own pace.

RECREATIONAL GYMNASTICS FOR BOYS GRADE 1-4 & 5-8

The Gymnastics staff teaches fundamental gymnastics for all Olympic events. Students are grouped according to age and ability, and progress at their own pace.

INTERMEDIATE GIRLS' GYMNASTICS AND ADVANCED GIRLS' GYMNASTICS STAFF PERMISSION REQUIRED.

You must be currently enrolled in the gymnastics program during the week to be eligible to participate in these classes, which are for serious students who want to compete on a gymnastics squad. Workouts are run in the same manner as practice sessions for the Wilmette Park District's gymnastics team.

PROGRESSIVE BEGINNER STAFF PERMISSION REQUIRED.

For students with exceedingly developed skills. You must be currently enrolled in a gymnastics program during the week to be eligible to participate in this class.



Holiday Gymnastics DEC. 26-JAN. 4



PROGRAM #	CLASS	AGE	DAY	TIME	DATES	DAY	FEE
226025-03	HOLIDAY MOM/DAD & TOTS	w-39 mo.	W	9-9:45 am	12/26	1	R-\$13 / NR-\$15
226025-04	HOLIDAY MOM/DAD & TOTS	w-39 mo.	Th	9-9:45 am	12/27	1	R-\$13 / NR-\$15
226025-05	HOLIDAY MOM/DAD & TOTS	w-39 mo.	F	9-9:45 am	12/28	1	R-\$13 / NR-\$15
226025-08	HOLIDAY MOM/DAD & TOTS	w-39 mo.	W	9-9:45 am	1/2	1	R-\$13 / NR-\$15
226025-09	HOLIDAY MOM/DAD & TOTS	w-39 mo.	Th	9-9:45 am	1/3	1	R-\$13 / NR-\$15
226025-10	HOLIDAY MOM/DAD & TOTS	w-39 mo.	F	9-9:45 am	1/4	1	R-\$13 / NR-\$15
226026-03	HOLIDAY 3 YEAR-OLDS	3	W	9-9:45 am	12/26	1	R-\$13 / NR-\$15
226026-04	HOLIDAY 3 YEAR-OLDS	3	Th	9-9:45 am	12/27	1	R-\$13 / NR-\$15
226026-05	HOLIDAY 3 YEAR-OLDS	3	F	9-9:45 am	12/28	1	R-\$13 / NR-\$15
226026-08	HOLIDAY 3 YEAR-OLDS	3	W	9-9:45 am	1/2	1	R-\$13 / NR-\$15
226026-09	HOLIDAY 3 YEAR-OLDS	3	Th	9-9:45 am	1/3	1	R-\$13 / NR-\$15
226026-10	HOLIDAY 3 YEAR-OLDS	3	F	9-9:45 am	1/4	1	R-\$13 / NR-\$15
226027-03	HOLIDAY 4-6 YEAR-OLDS	4-6	W	9-10 am	12/26	1	R-\$13 / NR-\$15
226027-04	HOLIDAY 4-6 YEAR-OLDS	4-6	Th	9-10 am	12/27	1	R-\$13 / NR-\$15
226027-05	HOLIDAY 4-6 YEAR-OLDS	4-6	F	9-10 am	12/28	1	R-\$13 / NR-\$15
226027-08	HOLIDAY 4-6 YEAR-OLDS	4-6	W	9-10 am	1/2	1	R-\$13 / NR-\$15
226027-09	HOLIDAY 4-6 YEAR-OLDS	4-6	Th	9-10 am	1/3	1	R-\$13 / NR-\$15
226027-10	HOLIDAY 4-6 YEAR-OLDS	4-6	F	9-10 am	1/4	1	R-\$13 / NR-\$15
226028-03	HOLIDAY GR. 1-8	6-14	W	10 am-Noon	12/26	1	R-\$26 / NR-\$30
226028-04	HOLIDAY GR. 1-8	6-14	Th	10 am-Noon	12/27	1	R-\$26 / NR-\$30
226028-05	HOLIDAY GR. 1-8	6-14	F	10 am-Noon	12/28	1	R-\$26 / NR-\$30
226028-08	HOLIDAY GR. 1-8	6-14	W	10 am-Noon	1/2	1	R-\$26 / NR-\$30
226028-09	HOLIDAY GR. 1-8	6-14	Th	10 am-Noon	1/3	1	R-\$26 / NR-\$30
226028-10	HOLIDAY GR. 1-8	6-14	F	10 am-Noon	1/4	1	R-\$26 / NR-\$30
226028-13	HOLIDAY GR. 1-8	6-14	W	10 am-2 pm	12/26	1	R-\$52 / NR-\$60
226028-14	HOLIDAY GR. 1-8	6-14	Th	10 am-2 pm	12/27	1	R-\$52 / NR-\$60
226028-15	HOLIDAY GR. 1-8	6-14	F	10 am-2 pm	12/28	1	R-\$52 / NR-\$60
226028-18	HOLIDAY GR. 1-8	6-14	W	10 am-2 pm	1/2	1	R-\$52 / NR-\$60
226028-19	HOLIDAY GR. 1-8	6-14	Th	10 am-2 pm	1/3	1	R-\$52 / NR-\$60
226028-20	HOLIDAY GR. 1-8	6-14	F	10 am-2 pm	1/4	1	R-\$52 / NR-\$60

GYMNASTICS

NO CLASSES 3/25-3/31



MOMS/DADS & TOTS GYMNASTICS

PROGRAM #	CLASS	AGE	DAY	TIME	DATES	WEEKS	FEE
326001-11	MOMS/DADS/TOTS	w-39 mo.	M	9:15-10 am	1/7-3/18	11	R-\$138 / NR-\$168
326001-12	MOMS/DADS/TOTS	w-39 mo.	M	10:15-11 am	1/7-3/18	11	R-\$138 / NR-\$168
326001-13	MOMS/DADS/TOTS	w-39 mo.	M	11-11:45 am	1/7-3/18	11	R-\$138 / NR-\$168
326001-16	MOMS/DADS/TOTS	w-39 mo.	M	3-3:45 pm	1/7-3/18	11	R-\$138 / NR-\$168
326001-21	MOMS/DADS/TOTS	w-39 mo.	Tu	9:15-10 am	1/8-3/19	11	R-\$138 / NR-\$168
326001-22	MOMS/DADS/TOTS	w-39 mo.	Tu	10:15-11 am	1/8-3/19	11	R-\$138 / NR-\$168
326001-23	MOMS/DADS/TOTS	w-39 mo.	Tu	11-11:45 am	1/8-3/19	11	R-\$138 / NR-\$168
326001-24	MOMS/DADS/TOTS	w-39 mo.	Tu	1-1:45 pm	1/8-3/19	11	R-\$138 / NR-\$168
326001-26	MOMS/DADS/TOTS	w-39 mo.	Tu	3-3:45 pm	1/8-3/19	11	R-\$138 / NR-\$168
326001-31	MOMS/DADS/TOTS	w-39 mo.	W	9:15-10 am	1/9-3/20	11	R-\$138 / NR-\$168
326001-32	MOMS/DADS/TOTS	w-39 mo.	W	10:15-11 am	1/9-3/20	11	R-\$138 / NR-\$168
326001-33	MOMS/DADS/TOTS	w-39 mo.	W	11-11:45 am	1/9-3/20	11	R-\$138 / NR-\$168
326001-34	MOMS/DADS/TOTS	w-39 mo.	W	1-1:45 pm	1/9-3/20	11	R-\$138 / NR-\$168
326001-36	MOMS/DADS/TOTS	w-39 mo.	W	3-3:45 pm	1/9-3/20	11	R-\$138 / NR-\$168
326001-41	MOMS/DADS/TOTS	w-39 mo.	Th	9:15-10 am	1/10-3/21	11	R-\$138 / NR-\$168
326001-42	MOMS/DADS/TOTS	w-39 mo.	Th	10:15-11 am	1/10-3/21	11	R-\$138 / NR-\$168
326001-43	MOMS/DADS/TOTS	w-39 mo.	Th	11-11:45 am	1/10-3/21	11	R-\$138 / NR-\$168
326001-45	MOMS/DADS/TOTS	w-39 mo.	Th	2-2:45 pm	1/10-3/21	11	R-\$138 / NR-\$168
326001-46	MOMS/DADS/TOTS	w-39 mo.	Th	3-3:45 pm	1/10-3/21	11	R-\$138 / NR-\$168
326001-51	MOMS/DADS/TOTS	w-39 mo.	F	9:15-10 am	1/11-3/22	11	R-\$138 / NR-\$168
326001-52	MOMS/DADS/TOTS	w-39 mo.	F	10:15-11 am	1/11-3/22	11	R-\$138 / NR-\$168
326001-53	MOMS/DADS/TOTS	w-39 mo.	F	11-11:45 am	1/11-3/22	11	R-\$138 / NR-\$168
326001-61	MOMS/DADS/TOTS	w-39 mo.	Sa	8-8:45 am	1/12-3/23	11	R-\$138 / NR-\$168
326001-62	MOMS/DADS/TOTS	w-39 mo.	Sa	9-9:45 am	1/12-3/23	11	R-\$138 / NR-\$168
326001-72	MOMS/DADS/TOTS	w-39 mo.	Su	9-9:45 am	1/13-3/24	11	R-\$138 / NR-\$168
326001-73	MOMS/DADS/TOTS	w-39 mo.	Su	10-10:45 am	1/13-3/24	11	R-\$138 / NR-\$168



RECREATIONAL GYMNASTICS: AGE 3 NO MAKE UPS AVAILABLE

PROGRAM #	CLASS	AGE	DAY	TIME	DATES	WEEKS	FEE
326002-11	AGE 3	3	M	9:15-10 am	1/7-3/18	11	R-\$138 / NR-\$168
326002-12	AGE 3	3	M	10:15-11 am	1/7-3/18	11	R-\$138 / NR-\$168
326002-13	AGE 3	3	M	11-11:45 am	1/7-3/18	11	R-\$138 / NR-\$168
326002-14	AGE 3	3	M	1-1:45 pm	1/7-3/18	11	R-\$138 / NR-\$168
326002-15	AGE 3	3	M	2-2:45 pm	1/7-3/18	11	R-\$138 / NR-\$168
326002-16	AGE 3	3	M	3-3:45 pm	1/7-3/18	11	R-\$138 / NR-\$168
326002-21	AGE 3	3	Tu	9:15-10 am	1/8-3/19	11	R-\$138 / NR-\$168
326002-22	AGE 3	3	Tu	10:15-11 am	1/8-3/19	11	R-\$138 / NR-\$168
326002-23	AGE 3	3	Tu	11-11:45 am	1/8-3/19	11	R-\$138 / NR-\$168
326002-24	AGE 3	3	Tu	1-1:45 pm	1/8-3/19	11	R-\$138 / NR-\$168
326002-25	AGE 3	3	Tu	2-2:45 pm	1/8-3/19	11	R-\$138 / NR-\$168
326002-26	AGE 3	3	Tu	3-3:45 pm	1/8-3/19	11	R-\$138 / NR-\$168
326002-31	AGE 3	3	W	9:15-10 am	1/9-3/20	11	R-\$138 / NR-\$168
326002-32	AGE 3	3	W	10:15-11 am	1/9-3/20	11	R-\$138 / NR-\$168
326002-33	AGE 3	3	W	11-11:45 am	1/9-3/20	11	R-\$138 / NR-\$168
326002-34	AGE 3	3	W	1-1:45 pm	1/9-3/20	11	R-\$138 / NR-\$168
326002-35	AGE 3	3	W	2-2:45 pm	1/9-3/20	11	R-\$138 / NR-\$168
326002-36	AGE 3	3	W	3-3:45 pm	1/9-3/20	11	R-\$138 / NR-\$168
326002-41	AGE 3	3	Th	9:15-10 am	1/10-3/21	11	R-\$138 / NR-\$168
326002-42	AGE 3	3	Th	10:15-11 am	1/10-3/21	11	R-\$138 / NR-\$168
326002-43	AGE 3	3	Th	11-11:45 am	1/10-3/21	11	R-\$138 / NR-\$168
326002-44	AGE 3	3	Th	1-1:45 pm	1/10-3/21	11	R-\$138 / NR-\$168
326002-45	AGE 3	3	Th	2-2:45 pm	1/10-3/21	11	R-\$138 / NR-\$168
326002-46	AGE 3	3	Th	3-3:45 pm	1/10-3/21	11	R-\$138 / NR-\$168
326002-51	AGE 3	3	F	9:15-10 am	1/11-3/22	11	R-\$138 / NR-\$168
326002-52	AGE 3	3	F	10:15-11 am	1/11-3/22	11	R-\$138 / NR-\$168
326002-53	AGE 3	3	F	11-11:45 am	1/11-3/22	11	R-\$138 / NR-\$168
326002-54	AGE 3	3	F	1-1:45 pm	1/11-3/22	11	R-\$138 / NR-\$168
326002-55	AGE 3	3	F	2-2:45 pm	1/11-3/22	11	R-\$138 / NR-\$168
326002-61	AGE 3	3	Sa	8-8:45 am	1/12-3/23	11	R-\$138 / NR-\$168
326002-62	AGE 3	3	Sa	9-9:45 am	1/12-3/23	11	R-\$138 / NR-\$168
326002-72	AGE 3	3	Su	9-9:45 am	1/13-3/24	11	R-\$138 / NR-\$168
326002-73	AGE 3	3	Su	10-10:45 am	1/13-3/24	11	R-\$138 / NR-\$168

RECREATIONAL GYMNASTICS: AGE 4-6 & GRADE K NO MAKE UPS AVAILABLE

PROGRAM #	CLASS	AGE	DAY	TIME	DATES	WEEKS	FEE
326003-11	AGE 4-6 & KINDERGARTEN	4-6	M	9:15-10:15 am	1/7-3/18	11	R-\$138 / NR-\$168
326003-12	AGE 4-6 & KINDERGARTEN	4-6	M	10:15-11:15 am	1/7-3/18	11	R-\$138 / NR-\$168
326003-13	AGE 4-6 & KINDERGARTEN	4-6	M	11 am-Noon	1/7-3/18	11	R-\$138 / NR-\$168
326003-14	AGE 4-6 & KINDERGARTEN	4-6	M	1-2 pm	1/7-3/18	11	R-\$138 / NR-\$168
326003-15	AGE 4-6 & KINDERGARTEN	4-6	M	2-3 pm	1/7-3/18	11	R-\$138 / NR-\$168
326003-16	AGE 4-6 & KINDERGARTEN	4-6	M	3-4 pm	1/7-3/18	11	R-\$138 / NR-\$168
326003-21	AGE 4-6 & KINDERGARTEN	4-6	Tu	9:15-10:15 am	1/8-3/19	11	R-\$138 / NR-\$168
326003-22	AGE 4-6 & KINDERGARTEN	4-6	Tu	10:15-11:15 am	1/8-3/19	11	R-\$138 / NR-\$168
326003-23	AGE 4-6 & KINDERGARTEN	4-6	Tu	11 am-Noon	1/8-3/19	11	R-\$138 / NR-\$168



GYMNASTICS

NO CLASSES 3/25-3/31

Age 4-6 & Kindergarten continued

326003-24	AGE 4-6 & KINDERGARTEN	4-6	Tu	1-2 pm	1/8-3/19	11	R-\$138 / NR-\$168
326003-25	AGE 4-6 & KINDERGARTEN	4-6	Tu	2-3 pm	1/8-3/19	11	R-\$138 / NR-\$168
326003-26	AGE 4-6 & KINDERGARTEN	4-6	Tu	3-4 pm	1/8-3/19	11	R-\$138 / NR-\$168
326003-31	AGE 4-6 & KINDERGARTEN	4-6	W	9:15-10:15 am	1/9-3/20	11	R-\$138 / NR-\$168
326003-32	AGE 4-6 & KINDERGARTEN	4-6	W	10:15-11:15 am	1/9-3/20	11	R-\$138 / NR-\$168
326003-33	AGE 4-6 & KINDERGARTEN	4-6	W	11-11:45 am	1/9-3/20	11	R-\$138 / NR-\$168
326003-34	AGE 4-6 & KINDERGARTEN	4-6	W	1-2 pm	1/9-3/20	11	R-\$138 / NR-\$168
326003-35	AGE 4-6 & KINDERGARTEN	4-6	W	2-3 pm	1/9-3/20	11	R-\$138 / NR-\$168
326003-36	AGE 4-6 & KINDERGARTEN	4-6	W	3-4 pm	1/9-3/20	11	R-\$138 / NR-\$168
326003-41	AGE 4-6 & KINDERGARTEN	4-6	Th	9:15-10:15 am	1/10-3/21	11	R-\$138 / NR-\$168
326003-42	AGE 4-6 & KINDERGARTEN	4-6	Th	10:15-11:15 am	1/10-3/21	11	R-\$138 / NR-\$168
326003-43	AGE 4-6 & KINDERGARTEN	4-6	Th	11 am-Noon	1/10-3/21	11	R-\$138 / NR-\$168
326003-44	AGE 4-6 & KINDERGARTEN	4-6	Th	1-2 pm	1/10-3/21	11	R-\$138 / NR-\$168
326003-45	AGE 4-6 & KINDERGARTEN	4-6	Th	2-3 pm	1/10-3/21	11	R-\$138 / NR-\$168
326003-46	AGE 4-6 & KINDERGARTEN	4-6	Th	3-4 pm	1/10-3/21	11	R-\$138 / NR-\$168
326003-51	AGE 4-6 & KINDERGARTEN	4-6	F	9:15-10:15 am	1/11-3/22	11	R-\$138 / NR-\$168
326003-52	AGE 4-6 & KINDERGARTEN	4-6	F	10:15-11:15 am	1/11-3/22	11	R-\$138 / NR-\$168
326003-53	AGE 4-6 & KINDERGARTEN	4-6	F	11 am-Noon	1/11-3/22	11	R-\$138 / NR-\$168
326003-54	AGE 4-6 & KINDERGARTEN	4-6	F	1-2 pm	1/11-3/22	11	R-\$138 / NR-\$168
326003-55	AGE 4-6 & KINDERGARTEN	4-6	F	2-3 pm	1/11-3/22	11	R-\$138 / NR-\$168
326003-56	AGE 4-6 & KINDERGARTEN	4-6	F	3-4 pm	1/11-3/22	11	R-\$138 / NR-\$168
326003-61	AGE 4-6 & KINDERGARTEN	4-6	Sa	8-9 am	1/12-3/23	11	R-\$138 / NR-\$168
326003-62	AGE 4-6 & KINDERGARTEN	4-6	Sa	9-10 am	1/12-3/23	11	R-\$138 / NR-\$168
326003-63	AGE 4-6 & KINDERGARTEN	4-6	Sa	10-11 am	1/12-3/23	11	R-\$138 / NR-\$168
326003-65	AGE 4-6 & KINDERGARTEN	4-6	Sa	Noon-1 pm	1/12-3/23	11	R-\$138 / NR-\$168
326003-72	AGE 4-6 & KINDERGARTEN	4-6	Su	9-10 am	1/13-3/24	11	R-\$138 / NR-\$168
326003-73	AGE 4-6 & KINDERGARTEN	4-6	Su	10-11 am	1/13-3/24	11	R-\$138 / NR-\$168
326003-74	AGE 4-6 & KINDERGARTEN	4-6	Su	11 am-Noon	1/13-3/24	11	R-\$138 / NR-\$168
326003-75	AGE 4-6 & KINDERGARTEN	4-6	Su	Noon-1 pm	1/13-3/24	11	R-\$138 / NR-\$168

RECREATIONAL GYMNASTICS GIRLS: GRADE 1-2 NO MAKE UPS AVAILABLE

PROGRAM #	CLASS	GRADE	DAY	TIME	DATES	WEEKS	FEE
326004-14	GIRLS GRADE: 1-2	Gr. 1-2	M	4-5 pm	1/7-3/18	11	R-\$138 / NR-\$168
326004-24	GIRLS GRADE: 1-2	Gr. 1-2	Tu	4-5 pm	1/8-3/19	11	R-\$138 / NR-\$168
326004-25	GIRLS GRADE: 1-2	Gr. 1-2	Tu	5-6 pm	1/8-3/19	11	R-\$138 / NR-\$168
326004-34	GIRLS GRADE: 1-2	Gr. 1-2	W	4-5 pm	1/9-3/20	11	R-\$138 / NR-\$168
326004-35	GIRLS GRADE: 1-2	Gr. 1-2	W	5-6 pm	1/9-3/20	11	R-\$138 / NR-\$168
326004-44	GIRLS GRADE: 1-2	Gr. 1-2	Th	4-5 pm	1/10-3/21	11	R-\$138 / NR-\$168
326004-45	GIRLS GRADE: 1-2	Gr. 1-2	Th	5-6 pm	1/10-3/21	11	R-\$138 / NR-\$168
326004-46	GIRLS GRADE: 1-2	Gr. 1-2	Th	6-7 pm	1/10-3/21	11	R-\$138 / NR-\$168
326004-54	GIRLS GRADE: 1-2	Gr. 1-2	F	4-5 pm	1/11-3/22	11	R-\$138 / NR-\$168
326004-55	GIRLS GRADE: 1-2	Gr. 1-2	F	5-6 pm	1/11-3/22	11	R-\$138 / NR-\$168
326004-80	GIRLS GRADE: 1-2	Gr. 1-2	Sa	10-11 am	1/12-3/23	11	R-\$138 / NR-\$168
326004-81	GIRLS GRADE: 1-2	Gr. 1-2	Sa	11 am-Noon	1/12-3/23	11	R-\$138 / NR-\$168
326004-82	GIRLS GRADE: 1-2	Gr. 1-2	Sa	Noon-1 pm	1/12-3/23	11	R-\$138 / NR-\$168
326004-91	GIRLS GRADE: 1-2	Gr. 1-2	Su	11 am-Noon	1/13-3/24	11	R-\$138 / NR-\$168
326004-92	GIRLS GRADE: 1-2	Gr. 1-2	Su	Noon-1 pm	1/13-3/24	11	R-\$138 / NR-\$168

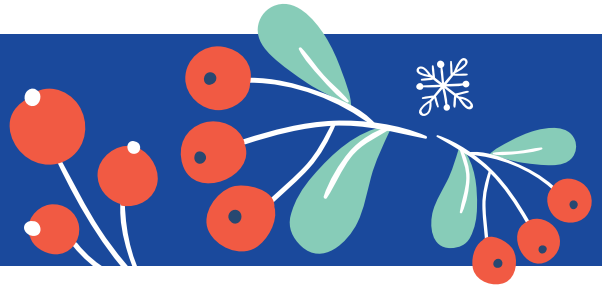

RECREATIONAL GYMNASTICS GIRLS: GRADE 3-4

NO MAKE UPS AVAILABLE

PROGRAM #	CLASS	GRADE	DAY	TIME	DATES	WEEKS	FEE
326005-15	GIRLS: GRADE 3-4	Gr. 3-4	M	5-6 pm	1/7-3/18	11	R -\$138 / NR -\$168
326005-24	GIRLS: GRADE 3-4	Gr. 3-4	Tu	4-5 pm	1/8-3/19	11	R -\$138 / NR -\$168
326005-25	GIRLS: GRADE 3-4	Gr. 3-4	Tu	5-6 pm	1/8-3/19	11	R -\$138 / NR -\$168
326005-34	GIRLS: GRADE 3-4	Gr. 3-4	W	4-5 pm	1/9-3/20	11	R -\$138 / NR -\$168
326005-35	GIRLS: GRADE 3-4	Gr. 3-4	W	5-6 pm	1/9-3/20	11	R -\$138 / NR -\$168
326005-36	GIRLS: GRADE 3-4	Gr. 3-4	W	6-7 pm	1/9-3/20	11	R -\$138 / NR -\$168
326005-44	GIRLS: GRADE 3-4	Gr. 3-4	Th	4-5 pm	1/10-3/21	11	R -\$138 / NR -\$168
326005-45	GIRLS: GRADE 3-4	Gr. 3-4	Th	5-6 pm	1/10-3/21	11	R -\$138 / NR -\$168
326005-54	GIRLS: GRADE 3-4	Gr. 3-4	F	4-5 pm	1/11-3/22	11	R -\$138 / NR -\$168
326005-55	GIRLS: GRADE 3-4	Gr. 3-4	F	5-6 pm	1/11-3/22	11	R -\$138 / NR -\$168
326005-56	GIRLS: GRADE 3-4	Gr. 3-4	F	6-7 pm	1/11-3/22	11	R -\$138 / NR -\$168
326005-81	GIRLS: GRADE 3-4	Gr. 3-4	Sa	11 am-Noon	1/12-3/23	11	R -\$138 / NR -\$168
326005-82	GIRLS: GRADE 3-4	Gr. 3-4	Sa	Noon-1 pm	1/12-3/23	11	R -\$138 / NR -\$168
326005-91	GIRLS: GRADE 3-4	Gr. 3-4	Su	11 am-Noon	1/13-3/24	11	R -\$138 / NR -\$168
326005-92	GIRLS: GRADE 3-4	Gr. 3-4	Su	Noon-1 pm	1/13-3/24	11	R -\$138 / NR -\$168

RECREATIONAL GIRLS GYMNASTICS: GRADE 5-8

NO MAKE UPS AVAILABLE

PROGRAM #	CLASS	GRADE	DAY	TIME	DATES	WEEKS	FEE
326006-16	GIRLS: GRADE 5-8	Gr. 5-8	M	6-7 pm	1/7-3/18	11	R -\$138 / NR -\$168
326006-17	GIRLS: GRADE 5-8	Gr. 5-8	M	7-8 pm	1/7-3/18	11	R -\$138 / NR -\$168
326006-26	GIRLS: GRADE 5-8	Gr. 5-8	Tu	6-7 pm	1/8-3/19	11	R -\$138 / NR -\$168
326006-37	GIRLS: GRADE 5-8	Gr. 5-8	W	7-8 pm	1/9-3/20	11	R -\$138 / NR -\$168
326006-82	GIRLS: GRADE 5-8	Gr. 5-8	Sa	Noon-1 pm	1/12-3/23	11	R -\$138 / NR -\$168
326006-91	GIRLS: GRADE 5-8	Gr. 5-8	Su	11 am-Noon	1/13-3/24	11	R -\$138 / NR -\$168
326006-92	GIRLS: GRADE 5-8	Gr. 5-8	Su	Noon-1 pm	1/13-3/24	11	R -\$138 / NR -\$168

INTERMEDIATE GIRLS GYMNASTICS: GRADE 4-8

NO MAKE UPS AVAILABLE

PROGRAM #	CLASS	GRADE	DAY	TIME	DATES	WEEKS	FEE
326007-61	GIRLS: INTERMEDIATE I	Gr. 4-8	M	6-7 pm	1/7-3/18	11	R -\$138 / NR -\$168
326007-63	GIRLS: INTERMEDIATE I	Gr. 4-8	W	6-7 pm	1/9-3/20	11	R -\$138 / NR -\$168
326007-65	GIRLS: INTERMEDIATE I	Gr. 4-8	F	6-7 pm	1/11-3/22	11	R -\$138 / NR -\$168
326007-72	GIRLS: INTERMEDIATE II	Gr. 4-8	Tu	7-9 pm	1/8-3/19	11	R -\$276 / NR -\$336
326007-74	GIRLS: INTERMEDIATE II	Gr. 4-8	Th	7-9 pm	1/10-3/21	11	R -\$276 / NR -\$336

GYMNASTICS TUMBLING CLASS FOR GIRLS: AGE 9-13

NO MAKE UPS AVAILABLE

PROGRAM #	CLASS	AGE	DAY	TIME	DATES	WEEKS	FEE
326011-57	GIRLS: TUMBLING	9-13	F	7-7:45 pm	1/11-3/22	11	R -\$138 / NR -\$168

ADVANCED GIRLS GYMNASTICS: GRADE 4-8

By invitation only. NO MAKE UPS AVAILABLE

PROGRAM #	CLASS	GRADE	DAY	TIME	DATES	WEEKS	FEE
326010-62	ADVANCED GYMNASTICS	Gr. 4-8	Tu	6-8 pm	1/8-3/19	11	R -\$276 / NR -\$336
326010-64	ADVANCED GYMNASTICS	Gr. 4-8	Th	6-8 pm	1/10-3/21	11	R -\$276 / NR -\$336

RECREATIONAL BOYS GYMNASTICS: GRADE 1-4 & 5-8

NO MAKE UPS AVAILABLE

PROGRAM #	CLASS	GRADE	DAY	TIME	DATES	WEEKS	FEE
326008-14	BOYS: GRADE 1-4	Gr. 1-4	M	4-5 pm	1/7-3/18	11	R -\$138 / NR -\$168
326008-34	BOYS: GRADE 1-4	Gr. 1-4	W	4-5 pm	1/9-3/20	11	R -\$138 / NR -\$168
326008-35	BOYS: GRADE 1-4	Gr. 1-4	W	5-6 pm	1/9-3/20	11	R -\$138 / NR -\$168
326008-54	BOYS: GRADE 1-4	Gr. 1-4	F	4-5 pm	1/11-3/22	11	R -\$138 / NR -\$168
326008-55	BOYS: GRADE 1-4	Gr. 1-4	F	5-6 pm	1/11-3/22	11	R -\$138 / NR -\$168
326009-15	BOYS: GRADE 5-8	Gr. 5-8	M	5-6 pm	1/7-3/18	11	R -\$138 / NR -\$168





GYMNASTICS

NO CLASSES 3/25-3/31

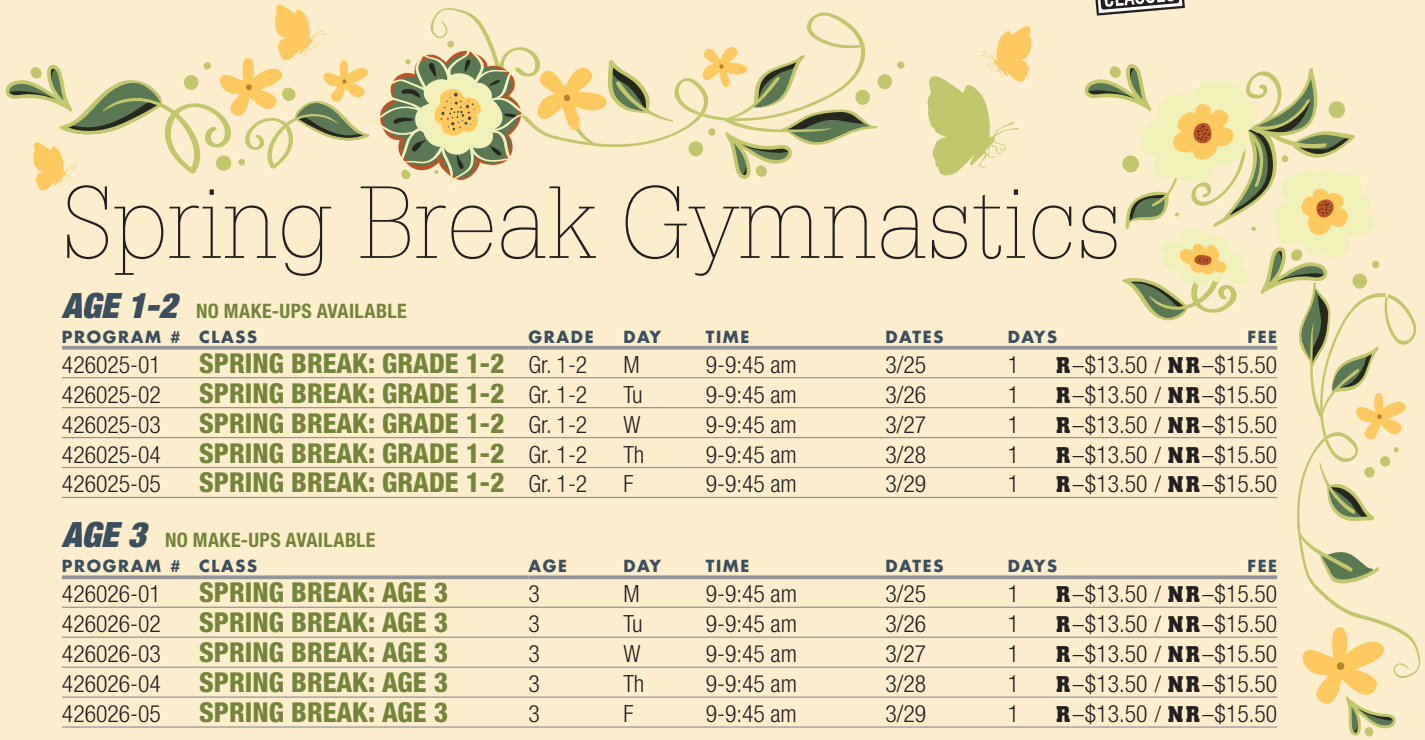

Spring Break Gymnastics

AGE 1-2 NO MAKE-UPS AVAILABLE

PROGRAM #	CLASS	GRADE	DAY	TIME	DATES	DAYS	FEE
426025-01	SPRING BREAK: GRADE 1-2	Gr. 1-2	M	9-9:45 am	3/25	1	R -\$13.50 / NR -\$15.50
426025-02	SPRING BREAK: GRADE 1-2	Gr. 1-2	Tu	9-9:45 am	3/26	1	R -\$13.50 / NR -\$15.50
426025-03	SPRING BREAK: GRADE 1-2	Gr. 1-2	W	9-9:45 am	3/27	1	R -\$13.50 / NR -\$15.50
426025-04	SPRING BREAK: GRADE 1-2	Gr. 1-2	Th	9-9:45 am	3/28	1	R -\$13.50 / NR -\$15.50
426025-05	SPRING BREAK: GRADE 1-2	Gr. 1-2	F	9-9:45 am	3/29	1	R -\$13.50 / NR -\$15.50

AGE 3 NO MAKE-UPS AVAILABLE

PROGRAM #	CLASS	AGE	DAY	TIME	DATES	DAYS	FEE
426026-01	SPRING BREAK: AGE 3	3	M	9-9:45 am	3/25	1	R -\$13.50 / NR -\$15.50
426026-02	SPRING BREAK: AGE 3	3	Tu	9-9:45 am	3/26	1	R -\$13.50 / NR -\$15.50
426026-03	SPRING BREAK: AGE 3	3	W	9-9:45 am	3/27	1	R -\$13.50 / NR -\$15.50
426026-04	SPRING BREAK: AGE 3	3	Th	9-9:45 am	3/28	1	R -\$13.50 / NR -\$15.50
426026-05	SPRING BREAK: AGE 3	3	F	9-9:45 am	3/29	1	R -\$13.50 / NR -\$15.50

AGE 4-6 NO MAKE-UPS AVAILABLE

PROGRAM #	CLASS	AGE	DAY	TIME	DATES	DAYS	FEE
426027-01	SPRING BREAK: AGE 4-6	4-6	M	9-10 am	3/25	1	R -\$13.50 / NR -\$15.50
426027-02	SPRING BREAK: AGE 4-6	4-6	Tu	9-10 am	3/26	1	R -\$13.50 / NR -\$15.50
426027-03	SPRING BREAK: AGE 4-6	4-6	W	9-10 am	3/27	1	R -\$13.50 / NR -\$15.50
426027-04	SPRING BREAK: AGE 4-6	4-6	Th	9-10 am	3/28	1	R -\$13.50 / NR -\$15.50
426027-05	SPRING BREAK: AGE 4-6	4-6	F	9-10 am	3/29	1	R -\$13.50 / NR -\$15.50

GRADES 1-8 NO MAKE-UPS AVAILABLE

PROGRAM #	CLASS	GRADE	DAY	TIME	DATES	DAYS	FEE
426028-01	SPRING BREAK: GRADE 1-8	Gr. 1-8	M	10 am-Noon	3/25	1	R -\$27 / NR -\$31
426028-02	SPRING BREAK: GRADE 1-8	Gr. 1-8	Tu	10 am-Noon	3/26	1	R -\$27 / NR -\$31
426028-03	SPRING BREAK: GRADE 1-8	Gr. 1-8	W	10 am-Noon	3/27	1	R -\$27 / NR -\$31
426028-04	SPRING BREAK: GRADE 1-8	Gr. 1-8	Th	10 am-Noon	3/28	1	R -\$27 / NR -\$31
426028-05	SPRING BREAK: GRADE 1-8	Gr. 1-8	F	10 am-Noon	3/29	1	R -\$27 / NR -\$31
426028-21	SPRING BREAK: GRADE 1-8	Gr. 1-8	M	10 am-2 pm	3/25	1	R -\$54 / NR -\$62
426028-22	SPRING BREAK: GRADE 1-8	Gr. 1-8	Tu	10 am-2 pm	3/26	1	R -\$54 / NR -\$62
426028-23	SPRING BREAK: GRADE 1-8	Gr. 1-8	W	10 am-2 pm	3/27	1	R -\$54 / NR -\$62
426028-24	SPRING BREAK: GRADE 1-8	Gr. 1-8	Th	10 am-2 pm	3/28	1	R -\$54 / NR -\$62
426028-25	SPRING BREAK: GRADE 1-8	Gr. 1-8	F	10 am-2 pm	3/29	1	R -\$54 / NR -\$62

